

Administration

Biometric attendance:

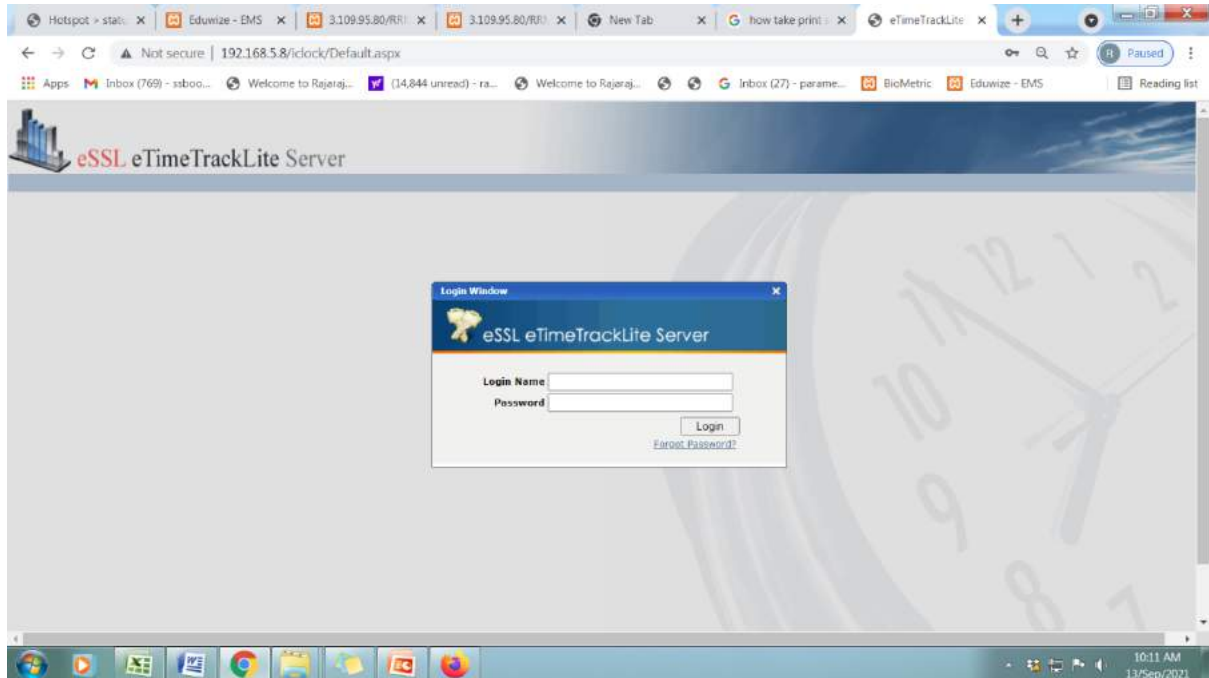

Login page

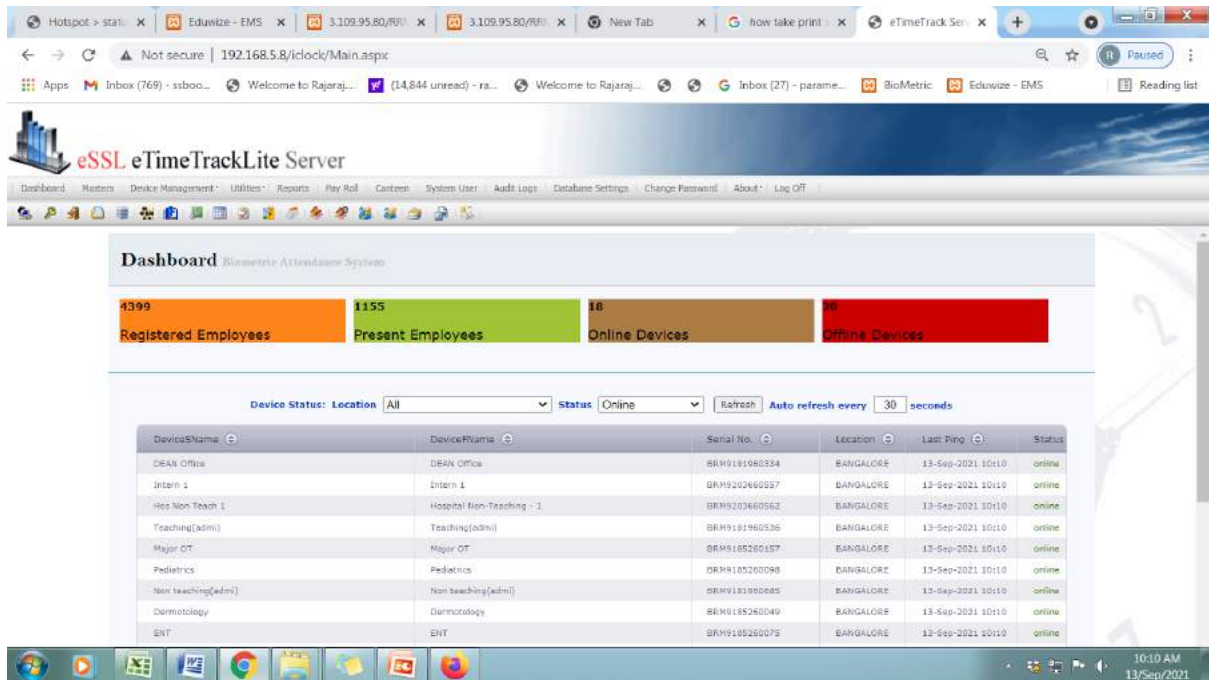

C. B. Palaniswamy
REGISTRAR
Dr. M.G.R.
EDUCATIONAL AND RESEARCH INSTITUTE
(Deemed to be University)
Periyar E.V.R. High Road,
Maduravoyal, Chennai 600 095

Home page

eSSL eTimeTrackLite Server

Dashboard Masters Device Management Utilities Reports Pay Roll Centre System User Audit Logs Database Settings Change Password About Log Off

4399 Registered Employees

19 Online Devices **9 Offline Devices**

Status: Online Refresh Auto refresh every 30 seconds

| Serial No. | Location | Last Ping | Status |
|-----------------|-----------|-------------------|--------|
| BRMG185263007 | BANGALORE | 13-Sep-2021 10:08 | online |
| BRMG18526300721 | BANGALORE | 13-Sep-2021 10:08 | online |
| BRMG203660562 | BANGALORE | 13-Sep-2021 10:08 | online |
| BRMG203660558 | BANGALORE | 13-Sep-2021 10:08 | online |
| BRMG181860536 | BANGALORE | 13-Sep-2021 10:08 | online |
| BRMG1852630178 | BANGALORE | 13-Sep-2021 10:08 | online |
| BRMG181960685 | BANGALORE | 13-Sep-2021 10:08 | online |
| BRMG185263049 | BANGALORE | 13-Sep-2021 10:08 | online |
| BRMG1852630975 | BANGALORE | 13-Sep-2021 10:08 | online |

Download staff present, Absent , Monthly Statement

Employees List

Company: All Designation: All Status: All Employment Type: All Refresh

| Emp. Code | Emp. Name | Company | Department | Designation | Location | Category | Modified By | Register |
|-----------|----------------|---------------|-----------------|-------------|----------|----------|---------------|---------------|
| 13234 | MARIOLLA N S | Default | Default | Default | Default | Default | Leave Summary | Shift Details |
| 13 | D | Default | Default | Default | Default | Default | Leave Summary | Shift Details |
| 0275 | SAVITHA K | Default | Default | Default | Default | Default | Leave Summary | Shift Details |
| 1 | DR AKSHATHA H | Default | Anesthesia | Default | Default | Default | Leave Summary | Shift Details |
| 100001 | 100001 | Default | Default | Default | Default | Default | Leave Summary | Shift Details |
| 10001 | 10001 | Default | Default | Default | Default | Default | Leave Summary | Shift Details |
| 1005 | DEEPA P | RRMC&H Hospit | Staff Nurses | Staff nurse | Hospital | Default | Leave Summary | Shift Details |
| 1009 | VASANTHINI JAY | RRMC&H Hospit | Staff Nurses | Staff nurse | Hospital | Default | Leave Summary | Shift Details |
| 101 | DR KS HANUMAN | Default | General Surgery | Default | Default | Default | Leave Summary | Shift Details |
| 1025 | DIVYA B | RRMC&H Hospit | Staff Nurses | Staff nurse | Hospital | Default | Leave Summary | Shift Details |

Records per page: 10

Enter staff Details

C. B. Palanivelu
REGISTRAR
Dr. M.G.R.
EDUCATIONAL AND RESEARCH INSTITUTE
 (Deemed to be University)
 Periyar E.V.R. High Road,
 Maduravoyal, Chennai 600 095

Hotspot > stati... x Eduwise - EMS x 3.109.95.80/R... x 3.109.95.80/R... x New Tab x how take print... x eTimeTrack Ser... x

Not secure | 192.168.5.8/lock/Main.aspx

Apps Inbox (769) - sbboo... Welcome to Rajaraj... (14,844 unread) - ra... Welcome to Rajaraj... Inbox (27) - param... BioMetric Eduwise - EMS Reading list

eSSL eTimeTrackLite Server

Dashboard Masters Device Management Utilities Reports Pay Roll Centrex System User Audit Logs Database Settings Change Password About Log Off

Devices List

Location: All Sort By: Device Name Page Size: 100 Refresh Select Command: --Select-- Execute Export To Excel

| CI-A | Device Name | Serial No. | Direction | T Stamp | Op Stamp | Time Zone | Location | Last Ping | Status | | | |
|--------------------------|---------------------|---------------|-----------|---------|----------|-----------|-----------|-------------------|---------|------------|------|--------|
| <input type="checkbox"/> | 1 Year Test | BRM9185200053 | ablnout | 0 | 9999 | 330 | BANGALORE | 20-Dec-2020 12:25 | Offline | View Users | Edit | Delete |
| <input type="checkbox"/> | 4th Term - 01 | BRM9185260111 | ablnout | 9999 | 9999 | 330 | BANGALORE | 21-Oct-2020 15:15 | Offline | View Users | Edit | Delete |
| <input type="checkbox"/> | 4th Term - 02 | BRM9181960795 | ablnout | 9999 | 9999 | 330 | BANGALORE | 29-Jul-2021 12:17 | Offline | View Users | Edit | Delete |
| <input type="checkbox"/> | 6th Term - 01 | BRM9181960742 | ablnout | 9999 | 9999 | 330 | BANGALORE | 24-Mar-2021 14:05 | Offline | View Users | Edit | Delete |
| <input type="checkbox"/> | 6th term - 02 | BRM9181960513 | ablnout | 9999 | 9999 | 330 | BANGALORE | 23-Feb-2021 30:01 | Offline | View Users | Edit | Delete |
| <input type="checkbox"/> | 8th TERM | BRM9181960825 | ablnout | 9999 | 9999 | 330 | BANGALORE | 02-Mar-2021 20:00 | Offline | View Users | Edit | Delete |
| <input type="checkbox"/> | 9th term | BRM9181960761 | ablnout | 9999 | 9999 | 330 | BANGALORE | 28-Jul-2021 18:10 | Offline | View Users | Edit | Delete |
| <input type="checkbox"/> | AHS Student | BRM9185260161 | ablnout | 0 | 9999 | 330 | BANGALORE | 24-Dec-2020 16:23 | Offline | View Users | Edit | Delete |
| <input type="checkbox"/> | CIVIL ENGINEERIN | BRM9203461279 | ablnout | 9999 | 9999 | 330 | BANGALORE | 13-Sep-2021 16:10 | Online | View Users | Edit | Delete |
| <input type="checkbox"/> | College Teaching S | BRM9181960721 | ablnout | 9999 | 9999 | 330 | BANGALORE | 13-Sep-2021 16:10 | Online | View Users | Edit | Delete |
| <input type="checkbox"/> | DEAN Office | BRM9181960334 | ablnout | 9999 | 9999 | 330 | BANGALORE | 13-Sep-2021 16:10 | Online | View Users | Edit | Delete |
| <input type="checkbox"/> | Dermatology | BRM9185260049 | ablnout | 9999 | 9999 | 330 | BANGALORE | 13-Sep-2021 16:10 | Online | View Users | Edit | Delete |
| <input type="checkbox"/> | ENT | BRM9185260075 | ablnout | 9999 | 9999 | 330 | BANGALORE | 13-Sep-2021 16:10 | Online | View Users | Edit | Delete |
| <input type="checkbox"/> | First year device-1 | BRM9181960233 | ablnout | 9999 | 9999 | 330 | BANGALORE | 20-Jul-2021 11:29 | Offline | View Users | Edit | Delete |

10:11 AM 13/Sep/2021

Device status

C. B. Palanivelu
REGISTRAR
Dr. M.G.R.
EDUCATIONAL AND RESEARCH INSTITUTE
 (Deemed to be University)
 Periyar E.V.R. High Road,
 Maduravoyal, Chennai 600 095

Hospital Management System

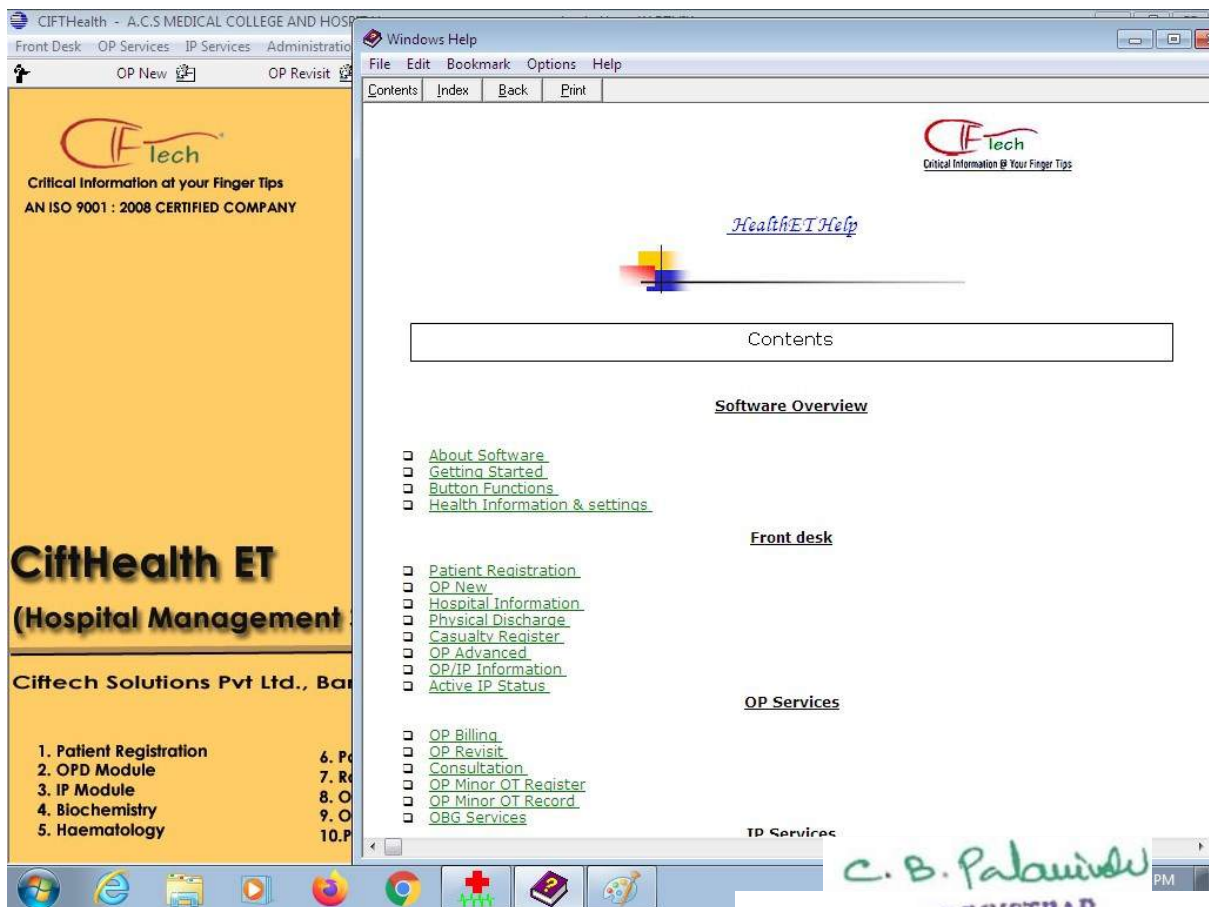
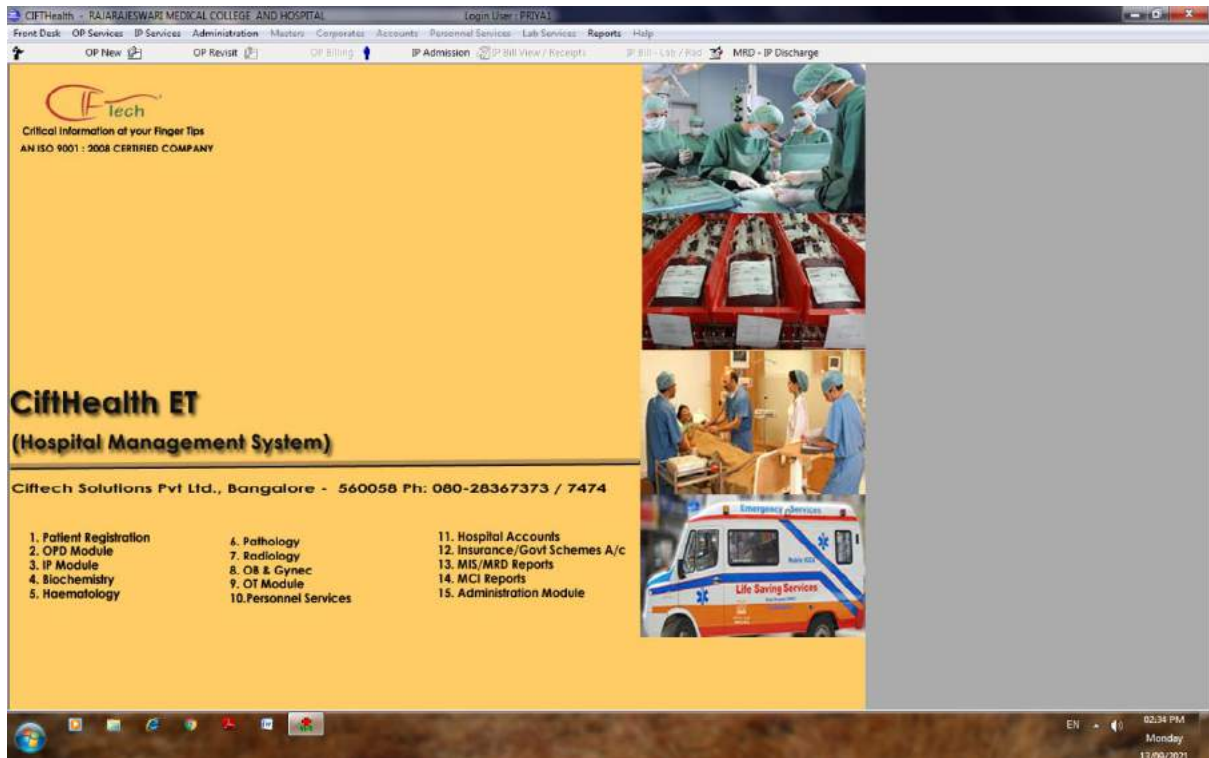

C. B. Palanivelu
REGISTRAR
Dr. M.G.R.
EDUCATIONAL AND RESEARCH INSTITUTE
(Deemed to be University)
Periyar E.V.R. High Road,
Madhavoyal, Chennai 600 095